

Cosmic Cartography 2022: Exploring the Cosmic Web and Large-Scale Structure

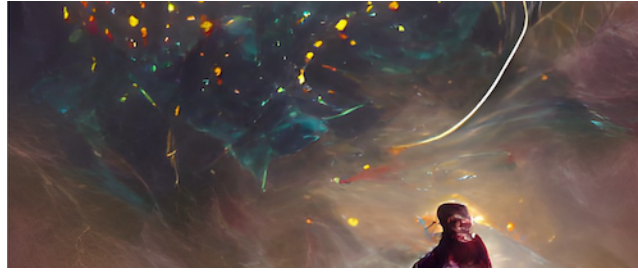

Contribution ID: 25

Type: **not specified**

Inferring the origin of the cosmic structure via Bayesian Forward modelling of galaxy surveys

Tuesday, 8 March 2022 17:15 (30 minutes)

Presenter: JASCHE, Jens

Session Classification: Day 2 Afternoon